



## Harrington

### 1.50 Acres, 228 Feet of Private Beach

This lot offers great views of the quiet waters off Pineo Point. Fully wooded, park-like parcel with ideal building sites take advantage of the gently sloping land that rises from the pink granite-lined shore. The land is high and dry, supporting a thriving stand of young, mixed hardwood and evergreen growth.

The lot is serviced by a private gravel road. Soils have been tested, so the lot is able to support your choice of year round or seasonal home. Unique opportunity.

**Offered At: \$95,000.**

### Facts

Price: \$95,000  
Location: Pineo Point  
County: Washington  
Town: Harrington  
Lot Number: 1  
Restrictions: Attached  
Survey: Attached  
Approximate Lot Size: 1.50  
Water Frontage: 228 Feet  
Soils Test: Yes



*"We do the most on the coast!"*  
781 Odlin Road, Bangor, ME 04401  
[www.coastalagency.com](http://www.coastalagency.com)

Email: [Sales@coastalagency.com](mailto:Sales@coastalagency.com)

**Call Today Toll Free  
1-877-945-7154**

3-ROE  
TO BE  
HARRI  
(SHADI

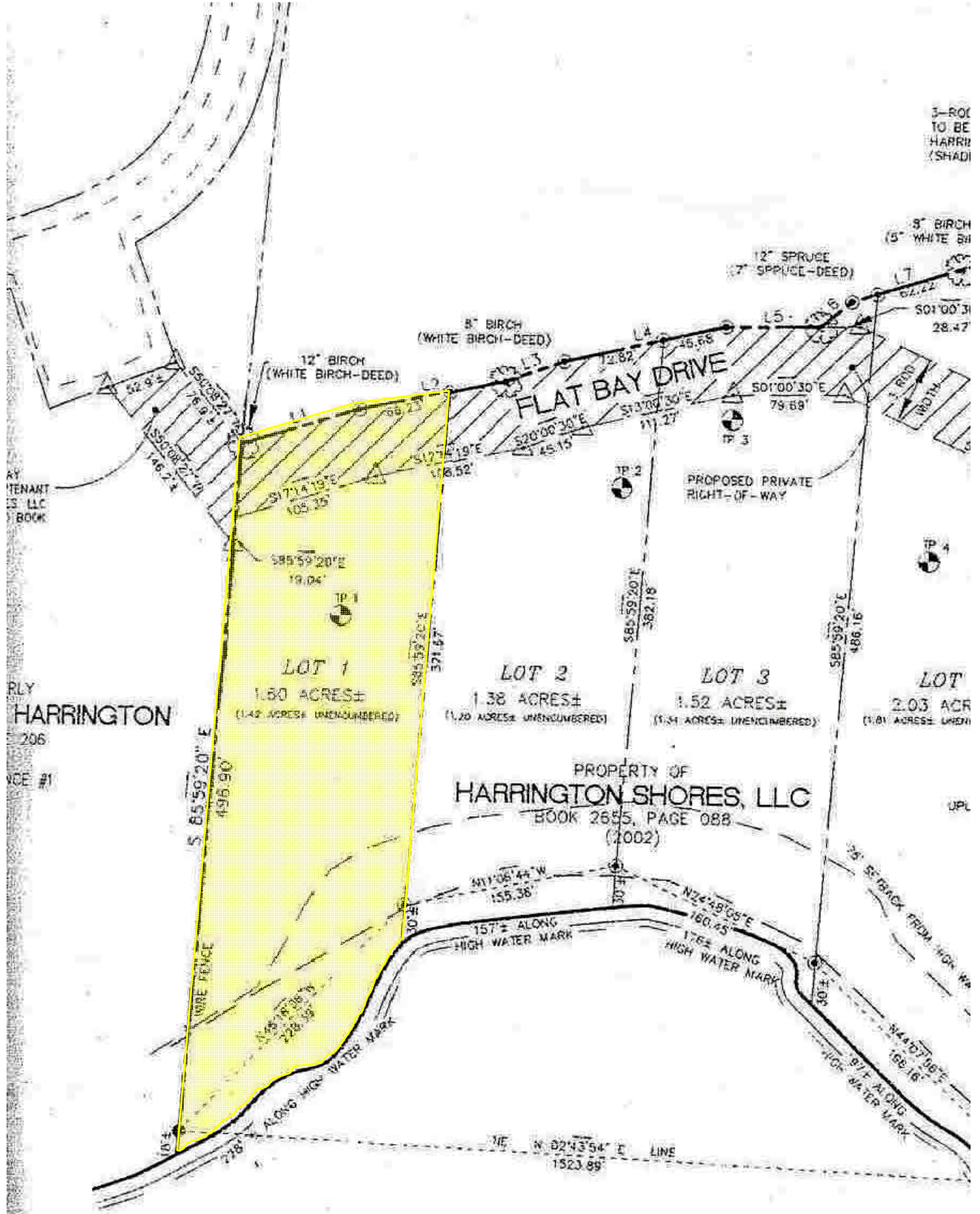

**FLAT BAY**  
SEE NOTE #5

VAL:

EMING THE SUBDIVISION BY THIS  
CRITERIA SET FORTH IN 30-A M.R.S.A.  
DESIGNED HAVE MADE FINDINGS OF  
SION SHOWN BY THIS PLAN MEETS ALL  
ORE THE SUBDIVISION IS APPROVED.

100-YEAR FLOOD ELEVATION LI  
FROM FLOOD INSURANCE RATE  
COMMUNITY NUMBER 230314 B  
TOWN OF HARRINGTON, ME. (WA

